Stylemonger

Tuesday, August 27, 2013

EZRA SANTOS : Beyond Hemlines & Couture Attitude

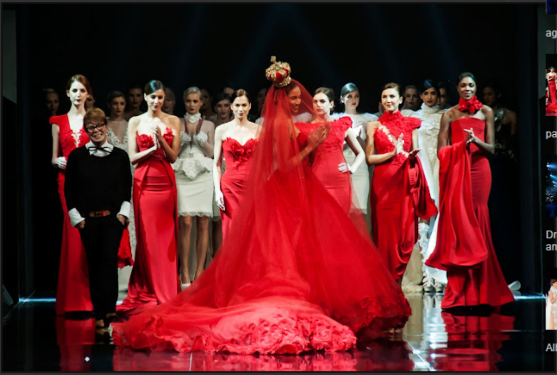

Highly edited pieces, the rich narrative sequence in red, off- whites and black reflected simple alluring patterns.

Known for his fabulous long gowns, the luscious ensembles defined Ezra's fashion attitude, well fitted and highly stitched.

Interesting details speak for themselves, making his collection regal and distinguish wearable couture.

Season after season, he developed a progressive type of cohesive structures while maintaining certain degrees of femininity.

Embellishments are measured and

Popular Posts

RAMI AL ALI: Dubai's Premiere Designer on the Red Carpet

Chanel Iman in Rami Al Ali gown Rami Al Ali has once again made it to the red carpet and...

EZRA SANTOS : Beyond Hemlines & Couture Attitude

Highly edited pieces, the rich narrative sequence in red, off- whites and black reflected simple alluring patterns. Known for his...

Ezra Santos Fashion Forward Season 2: "Incohesive" is the New Cohesive

Day 1 Understated Chic, Quiet Elegance and Subtle Dressing. Ezra Santos' divine femininity is an understatement, his COLLEC...

FILIPINO DESIGNERS : Finalists for the FASHION ASIA AWARDS

Congratulations to the finalists for the Fashion Asia Awards! Albert Andrada Albert Andrada Couture ...

About Me

STYLEMONGER

butz fuentes

KEEP FIERCE ALWAYS!!!!!!!!!!!

View my complete profile

Blog Archive

August (3)

effortlessly dashed to enhance the total art form.

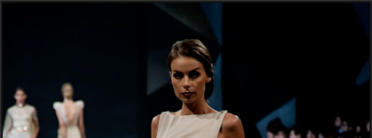

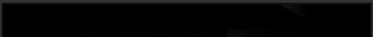

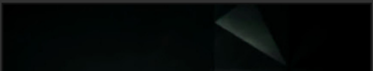

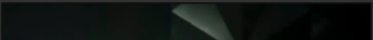

All photos : Stylemonger Tv Crew

Ezra Santos Collection above: Fashion Forward Season One/DUBAI
Ezra Santos upcoming runway show: Red Cross Ball on October 2013/MANILA

Posted by butz fuentes at Tuesday, August 27, 2013

Labels: EZRA SANTOS, FASHION FORWARD SEASON ONE DUBAI, RED CROSS BALL 2013 MANILA

No comments: